

PLAN OF SUBDIVISION		STAGE No.	LR USE ONLY EDITION	PLAN NUMBER PS631549C
----------------------------	--	-----------	-------------------------------	---------------------------------

<p>LOCATION OF LAND</p> <p>PARISH: WODONGA</p> <p>TOWNSHIP:</p> <p>SECTION: 4</p> <p>CROWN ALLOTMENT: 1(P1), 2(P1) & 2^A</p> <p>CROWN PORTION: 3 PART</p> <p>TITLE REFERENCES:</p> <p>LAST PLAN REFERENCES: PS627682Y (LOT A)</p> <p>POSTAL ADDRESS: ANZAC PARADE (At time of subdivision) WODONGA 3690</p> <p>MGA Co-ordinates (of approx centre of land in plan) E 491 720 N 6001 150 ZONE: 55</p>	<p style="text-align: center;">COUNCIL CERTIFICATION AND ENDORSEMENT</p> <p>COUNCIL NAME: WODONGA CITY COUNCIL REF: 3363</p> <p>1. This plan is certified under Section 6 of the Subdivision Act 1988.</p> <p>2. This plan is certified under Section 11(7) of the Subdivision Act 1988. Date of original certification under Section 6.</p> <p>3. This is a statement of compliance issued under Section 21 of the Subdivision Act 1988.</p> <p>OPEN SPACE</p> <p>(i) A requirement for public open space under Section 18 of the Subdivision Act 1988 has has not been made.</p> <p>(ii) The requirement has been satisfied.</p> <p>(iii) The requirement is to be satisfied in Stage</p> <p>Council Delegate Council Seal Date 14 / 12 / 2009</p> <p>Re-certified under Section 11(7) of the Subdivision Act 1988. Council Delegate Council Seal Date / /</p>
--	--

VESTING OF ROADS AND/OR RESERVES	
IDENTIFIER	COUNCIL/BODY/PERSON
ROAD R-1 ROAD R-2	WODONGA CITY COUNCIL WODONGA CITY COUNCIL

NOTATIONS	
STAGING	This is not a staged subdivision. Planning permit No. 2007/85
DEPTH LIMITATION : 76.20 METRES BELOW THE SURFACE APPLIES TO THE LAND IN CROWN ALLOTMENT 2 ^A ONLY	

LOTS 1 TO 19 INCLUSIVE HAVE BEEN
OMITTED FROM THIS PLAN

SURVEY. THIS PLAN IS BASED ON SURVEY

THIS SURVEY HAS BEEN CONNECTED TO PERMANENT MARKS No.(s)
23, 544, 878, 882, 933 & 1078
IN PROCLAIMED SURVEY AREA No. 20

EASEMENT INFORMATION					<p>LRS USE ONLY</p> <p>STATEMENT OF COMPLIANCE/ EXEMPTION STATEMENT</p> <p>RECEIVED <input type="checkbox"/></p> <p>DATE: / /</p> <p>LRS USE ONLY</p> <p>PLAN REGISTERED</p> <p>TIME</p> <p>DATE / /</p> <p>Assistant Registrar of Titles</p> <p>SHEET 1 OF 3 SHEETS</p> <p>DATE 14 / 12 / 2009</p> <p>COUNCIL DELEGATE SIGNATURE</p> <p>ORIGINAL SHEET SIZE A3</p>
<p>LEGEND E - Encumbering Easement, Condition in Crown Grant in Nature of an Easement or Other Encumbrance A - Appurtenant Easement R - Encumbering Easement (Road)</p>					
Easement Reference	Purpose	Width (Metres)	Origin	Land Benefited/In Favour Of	
E-1 E-2	WATER SUPPLY POWERLINE	3 SEE PLAN	PS627682Y PS627682Y SECTION 88B OF THE ELECTRICITY INDUSTRY ACT 2000	NORTH EAST REGION WATER AUTHORITY SPI ELECTRICITY PTY LTD	
E-3 E-4 E-5 E-6	WATER SUPPLY DRAINAGE SEWERAGE DRAINAGE SEWERAGE	SEE PLAN 2.50 3 3 2.50	PS627682Y PS631548E THIS PLAN THIS PLAN THIS PLAN	NORTH EAST REGION WATER AUTHORITY WODONGA CITY COUNCIL NORTH EAST REGION WATER AUTHORITY WODONGA CITY COUNCIL NORTH EAST REGION WATER AUTHORITY	

<p>EDM Group PLANNERS SURVEYORS & ENGINEERS</p> <p>OFFICES 99 HUME ST PO Box 317 WODONGA 3689 Ph (02) 6057 8578 Fax (02) 6056 2392 ABN 12 532 366 916</p>	<p>LICENSED SURVEYOR (PRINT) RUSSELL JOHN DOUTHAT</p> <p>SIGNATURE </p> <p>DATE 24/11/09</p> <p>REF 08013303 VERSION 02</p>
--	---

PLAN OF SUBDIVISION

STAGE No.

PLAN NUMBER

PS631549C

M.G.A. ZONE 55

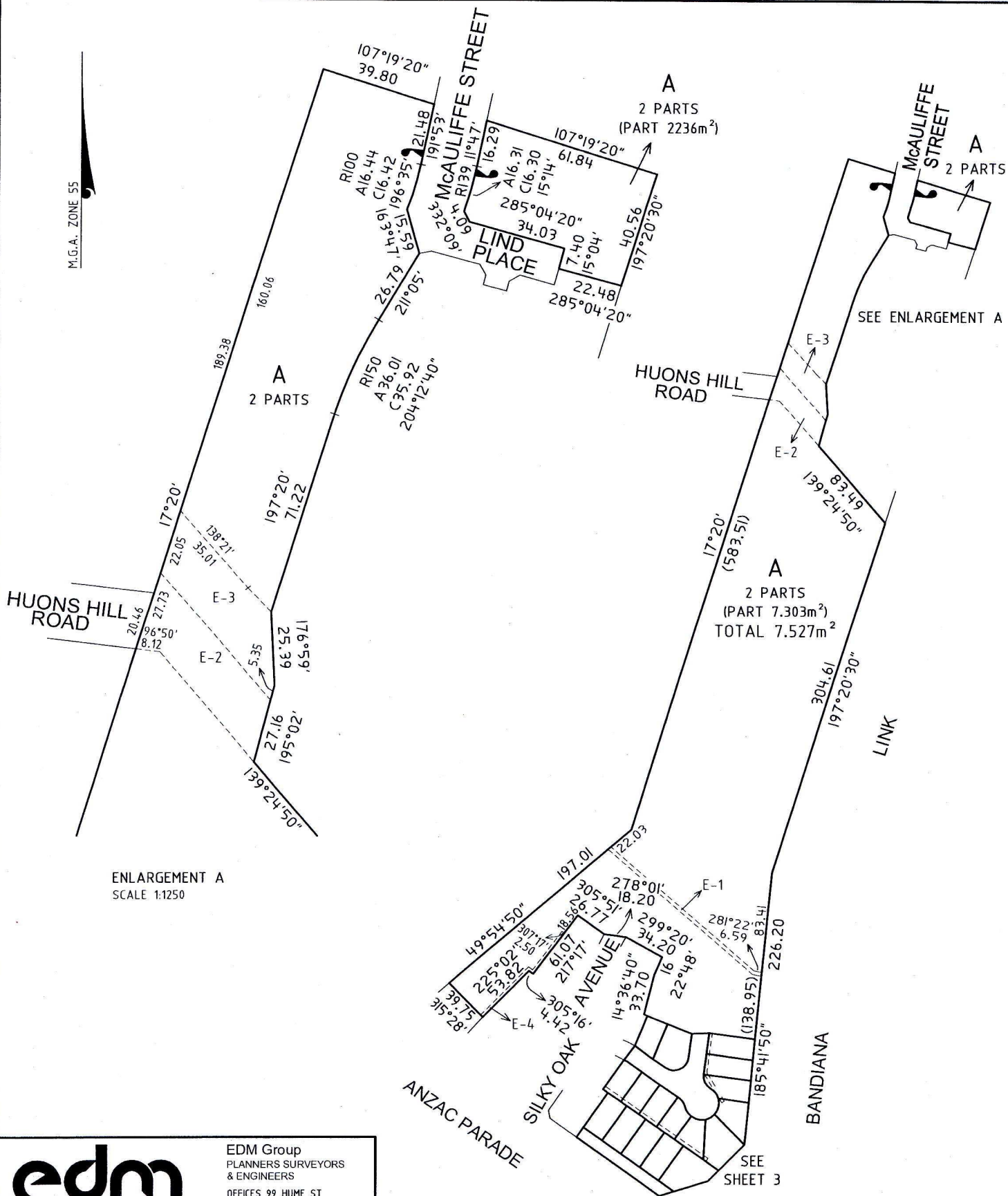

ENLARGEMENT A
SCALE 1:1250



EDM Group
PLANNERS SURVEYORS
& ENGINEERS
OFFICES 99 HUME ST
PO Box 317 WODDONGA 3689
Ph (02) 6057 8578
Fax (02) 6056 2392
ABN 12 532 366 916

ORIGINAL

LICENSED SURVEYOR (PRINT) RUSSELL JOHN DOUTHAT

SHEET 2 OF 3 SHEETS

30 0 30 60 90 120 150
LENGTHS ARE IN METRES

SCALE
1:3000
SHEET
SIZE
A3

SIGNATURE

DATE 24/11/09

REF 08013303

VERSION 02

DATE 14/12/2009

COUNCIL DELEGATE SIGNATURE

0 10 20 30 40 50 60 70 80 90 100 110 120 130 140 150mm

PLAN OF SUBDIVISION

STAGE No.

PLAN NUMBER
PS631549C

M.G.A. ZONE 55

LYSTERFIELD LANE

LYSTERFIELD LANE

ROAD R-2
2154m²

BARMAH

ANZAC PARADE

ROAD R-1
874m²

A
2 PARTS

LINK

BANDIANA



EDM Group
PLANNERS SURVEYORS
& ENGINEERS
OFFICES 99 HUME ST
PO Box 317 WODONGA 3689
Ph (02) 6057 8578
Fax (02) 6056 2392
ABN 12 532 366 914

ORIGINAL

LICENSED SURVEYOR (PRINT) RUSSELL JOHN DOUTHAT

SHEET 3 OF 3 SHEETS

6 0 6 12 18 24 30
LENGTHS ARE IN METRES

SCALE
1:600
SHEET
SIZE
A3

SIGNATURE

DATE 24/11/09

REF 08013303

VERSION 02

DATE 14/12/2009
COUNCIL DELEGATE SIGNATURE