From: $ 543,060*

Bartels Run Estate
Platero Boulevard, Jackass Flat
Lot 2

Facade: Havana **House:** 16.76 sq **Land:** 469 m2

4 2 1 1

Ocean 17

Inclusions

- Bluescope Steel House Frame
- Colorbond Roof with Sarking
- 7 Star Energy Efficient
- European-styled (uPVC) Double Glazed Windows & Doors
- Tiled Splashback to Kitchen
- Range of Colour Schemes
- Flyscreens with Aluminium Mesh
- Remote Garage Door with Openers
- Bushfire Compliance up to BAL 12.5
- 50 Year Structural Guarantee
- Evaporative Cooling
- Laminate Flooring & Carpet Throughout
- Site Costs Allowance Included

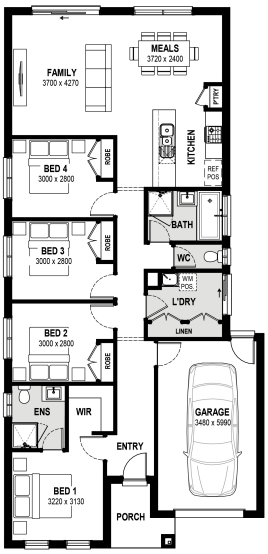

Contact:

Melissa Mcaliece
0409 437 494
houseandland@jgking.com.au

*Conditions apply. Speak to your New Home Advisor for further details