

These plans are preliminary design plans and are provided as a guide only. No guarantee is provided in relation to their accuracy as they will NOT reflect any changes or alterations which may have occurred during construction. Service locations are indicative and MUST be confirmed with the relevant Authority. Terraco accepts no responsibility for any damages or financial loss incurred due to the use of these plans.

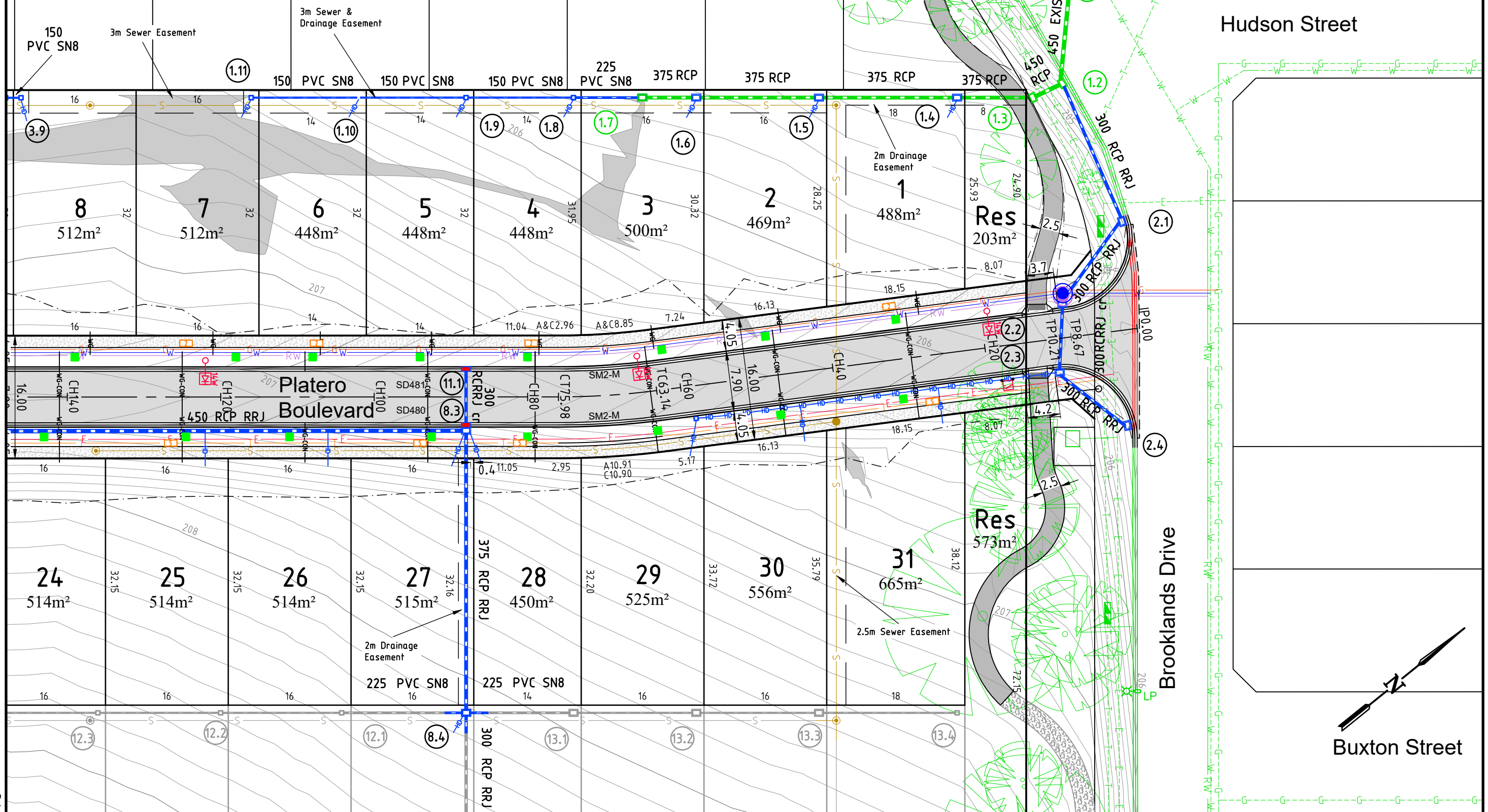

Printed: 2024-03-01 09:32:14

10	Amended entrance levels	15/01/2023
9	Council comments	07/09/2023
8	CMA comments	05/09/2023
7	Revised Water & Gas	24/07/2023
6	Revised Construction Issue	11/07/2023
5	Revised Construction Issue	14/06/2023
4	Construction Issue	30/05/2023
Ver	Revision Description	Date

Designed	T.Davies	Checked	J.Sens
	Jan 2024		Sep 2023
Approved	A.Mertens		
	Feb 2023		
	PE00007923		

Notes/Legend

Contours shown on plan indicate the approximate finished surface. Contour interval 0.1m.

■ Indicates proposed tree location subject to other surrounding service locations.

■ >300mm fill

**TERRACO**

Civil Engineers  
Project Managers  
Development Consultants

Terraco P/L  
ABN 12 681 695 776  
9 Jewell Court  
East Bendigo, Vic 3550  
Ph: 03 5442 5799  
Fax: 03 5441 5506  
E: info@terraco.com.au  
Web: www.terraco.com.au

Scale (m) H 1:500 0 5 10

All lengths are in metres and all levels are to Australian Height Datum (Original Sheet Size is A3)

Drawing file: 23005 Layout Plans with Sales Disclaimer.dwg

LTO Ref: PS9072580

City of Greater Bendigo - Jackass Flat					
Arbor Estates Pty Ltd					
Bartels Run - Stage 1					
Layout Plan 1					
Council Ref:	Water Auth. Ref:	Terraco Ref:	Version	Sheet	
AM/536/2022/A	ME 23367	12119	10	5 of 27	

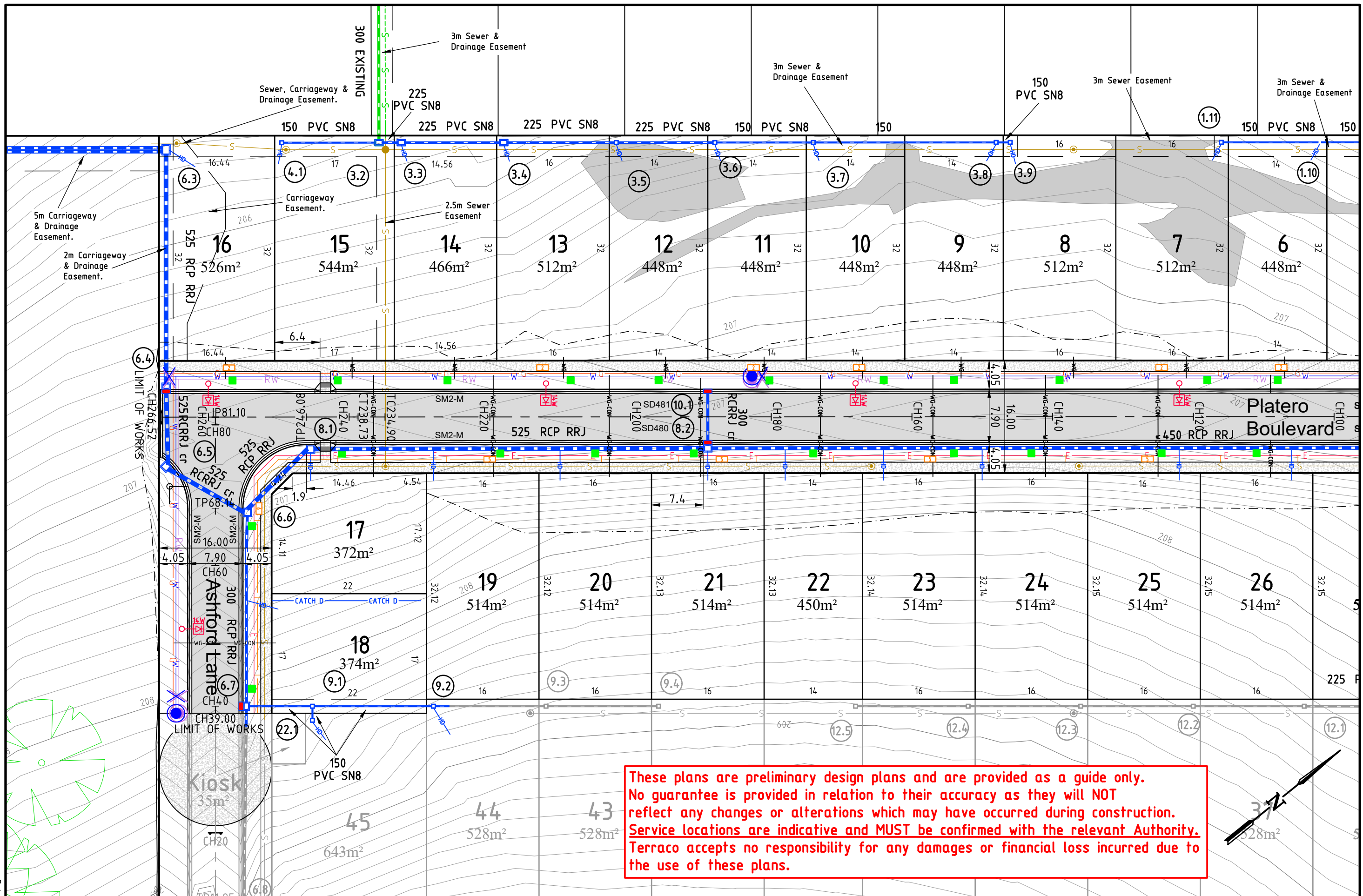

These plans are preliminary design plans and are provided as a guide only. No guarantee is provided in relation to their accuracy as they will NOT reflect any changes or alterations which may have occurred during construction. Service locations are indicative and MUST be confirmed with the relevant Authority. Terraco accepts no responsibility for any damages or financial loss incurred due to the use of these plans.

10	Amended entrance levels	15/01/2023
9	Council comments	07/09/2023
8	CMA comments	05/09/2023
7	Revised Water & Gas	24/07/2023
6	Revised Construction Issue	11/07/2023
5	Revised Construction Issue	14/06/2023
4	Construction Issue	30/05/2023
Ver	Revision Description	Date

Designed	T.Davies	Checked	J.Sens
	Jan 2024		Sep 2023
Approved	A.Mertens		
	Feb 2023		
	PE00007923		

Notes/Legend

Contours shown on plan indicate the approximate finished surface. Contour interval 0.1m.

■ Indicates proposed tree location subject to other surrounding service locations.

■ >300mm fill

**TERRACO**

Civil Engineers  
Project Managers  
Development Consultants

**Terraco P/L**  
ABN 12 681 695 776  
9 Jewell Court  
East Bendigo, Vic 3550  
Ph: 03 5442 5799  
Fax: 03 5441 5506  
E: info@terraco.com.au  
Web: www.terraco.com.au

Scale (m) H 1:500 0 5 10

All lengths are in metres and all levels are to Australian Height Datum (Original Sheet Size is A3)

Drawing file: **23005 Layout Plans with Sales Disclaimer.dwg**

LTO Ref: **PS907258D**

City of Greater Bendigo - Jackass Flat  
**Arbor Estates Pty Ltd**  
Bartels Run - Stage 1  
**Layout Plan 2**

Council Ref:	Water Auth. Ref:	Terraco Ref:	Version	Sheet
AM/536/2022/A	ME 23367	12119	10	6 of 27

Printed: 2024-03-01 09:32:14