

# Lot 52, Discover Marong, Stage 2 Marong

Site Classification  
for  
Arbor Estates

Report 17C 0575, Lot 52  
September, 2017

# Lot 52, Discover Marong, Stage 2, Marong

## Site Classification for Arbor Estates

### Revision

Revision	Date	Authorised
17C 0575, Lot 52	14/9/17	SEH

### Distribution (this revision only)

Recipient	Format	Date
GTSS	On file	14/9/17
Arbor Estates Attn: Darren Pitson	Email PDF <a href="mailto:darren@kpdgroup.com.au">darren@kpdgroup.com.au</a>	14/9/17

## 1 INTRODUCTION

Arbor Estates commissioned Geotechnical Testing Services to conduct a geotechnical investigation for the proposed residential development located at Lot 52, Discover Marong, Stage 2, Marong.

The investigation has been conducted for the purpose of assessing general subsurface conditions at the site and consequently assigning a Site Classification in accordance with AS2870 – 2011 “Residential Slabs and Footings”.

## 2 INVESTIGATION

The investigation was conducted by a technician on the 11<sup>th</sup> day of August, 2017 using a trailer mounted drill-rig and drilling 2 boreholes to depths of 1.5 to 3.0 metres within the designated area. The subsequent soil profiles are presented in page 6 and the location of the boreholes are presented on page 7.

At the time of this investigation, the type of development proposed is unknown to GTS.

## 3 SITE CONDITIONS

The site is relatively flat and is currently vacant. At the time of the investigation the surface of the site was moist with no grass cover. There are no trees present in the near vicinity however there does appear to be the remnants of a tree stump in the region of BH1 with charcoal fragments encountered in the profile. Additional boreholes were drilled around BH1 to confirm the material and strength. Inspections of aerials back to 2010 indicate no trees in the region of this site, and the strength of the material is very stiff. Hence, due to the time and strength of the material there does not appear to be any issues. There was no visual evidence of surface cracking or surface rock. No groundwater seepage was encountered over the investigated depths.

Full details of soil conditions are presented in the borehole logs.

## 4 SITE CLASSIFICATION

After allowing due consideration to the site geology, soil conditions, drainage and known details of the proposed structure, the site has been classified as **Class H1-D** (AS2870 – 2011).

Foundations designed in accordance with this classification are to be subject to the overriding conditions of Section 5 below.

## **5 DISCUSSION**

Particular attention should be paid to the design of footings as required by AS2870 – 2011.

In addition to the normal founding requirements arising from the above classification, particular conditions at the site dictate that the founding medium and minimum depth below existing surface levels for all footings should be as follows:

- Silty CLAY, medium to high plasticity, dark brown, brown, very stiff  
At depths below 0.1 metres

An allowable bearing pressure of 100kPa is available for edge beams, strips and stump footings founded as above. All foundations should extend a minimum of 100mm into the above founding material.

The proposed dwelling should be located a minimum distance of 1 x the mature height of all trees. This distance can be increased by 50 % for groups or lines of trees. If this distance is impeded then the size and distance from the dwelling of the tree(s) needs to be taken into account when designing the foundation.

## **6 IMPORTANT NOTES ABOUT THIS REPORT**

- The site classification presented in Section 4 assumes that the current natural drainage and infiltration conditions at the site will not be markedly affected by the proposed site development work. Care should therefore be taken to ensure that surface water is not permitted to collect adjacent to the structure and that significant changes to seasonal soil moisture equilibria do not develop as a result of service trench construction or tree root action.
- Attention is drawn to Appendix B of AS 2870 and CSIRO document, BTF 18 – “Foundation Maintenance and Footing Performance: A Homeowner’s Guide” as a guide to maintenance requirement for the proposed structure.
- This is not a comprehensive investigation nor is it economic or practical to determine every subsurface feature on the site. Although this investigation indicates that soil conditions are relatively uniform across the site, it is recommended that the base of all footing excavations be inspected to ensure that the founding medium meets that requirements referenced herein with respect to type and strength of founding materials. If further variations in descriptions in soil types,

colour or depths are discovered during construction, this office should be notified immediately so that potential influence on the footings may be assessed.

- The soil colours provided in the borelogs attached may vary with soil moisture content and individual interpretation, therefore colour alone should not be used to identify these soils.
- Strength characteristics of soils often exhibit a large variation between wet and dry conditions. Soil characteristics of a soil profile are given on the soil conditions at the time of the investigation.
- In the event of significant earthworks being undertaken on the site after this investigation, this report may require an amendment if appropriate.
- If FILL is found during this investigation, it is an indication of what was found during the investigation and it may vary over the site. It may be in the best interest of the buyer / seller to undertake a more detailed investigation, in this instance.

Should you have any further queries concerning these results, please do not hesitate in contacting this office on 5441 4881



Shane Hampton BE (Hons)  
Senior Geotechnical Engineer

Enclosed  
Borehole Logs (Page 6)  
Site Map (Page 7)

# Borehole Logs

Client:	Arbor Estates	Borehole Log No.:	BH
		Report Number:	17C 0575, Lot 52
		Date Drilled:	11/8/17
Project:	Lot 52, Discover Marong, Stage 2, Marong	Logged By:	TP
		Drilling Method	AS

Profile (mm):	* Structure: (see key)	Material Description:	Moisture Description:	Cohesion Density:	Plasticity:	Testing / Sampling:
0 To 100	Fill	BH1 Clayey Sandy SILT Dark brown	M	M/D	Low	
100 To 600	Soil Profile	Silty CLAY Brown, traces of charcoal	M	VSt	Medium	
600 To 1200		Silty CLAY Brown, traces of gravel	M	VSt	Medium-High	
1200 To 3000		Silty CLAY Pale brown, traces of gravel	M	VSt	High	
0 To 100	Fill	BH2 Clayey Sandy SILT Dark brown	M	M/D	Low	
100 To 1500	Soil Profile	Silty CLAY Pale brown, brown	M	VSt	High	

Key:

Drilling Method:	Moisture Condition	Cohesion:	Density:	Testing/Sampling:
AS - Auger Screwing	D - Dry	VS - Very Soft	VL - Very Loose	PP – Pocket Penetrometer
HA - Hand Auger	M - Moist	S - Soft	L - Loose	V – Hand Vane Shear
	W - Wet	F - Firm	MD - Medium Dense	DCP – Dynamic Cone Penetrometer
		ST - Stiff	D - Dense	SPT – Standard Penetration Test
		VST - Very Stiff	VD - Very Dense	US – Undisturbed Sampling
		H - Hard		DS – Disturbed Sampling
		VH – Very hard		* See notes on borelog location page

HILLS ROAD

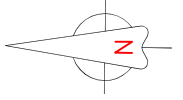
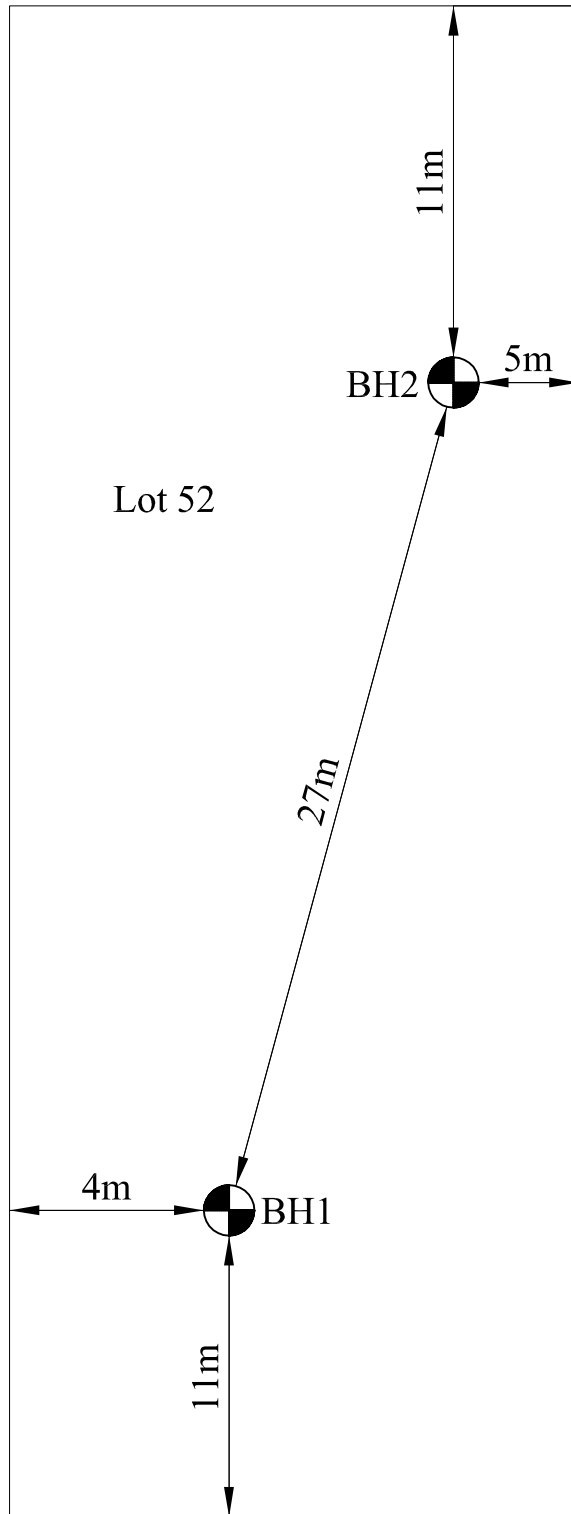

**GEOTECHNICAL  
INVESTIGATION**

APPROXIMATE LOCATIONS  
NOT TO SCALE

**CLIENT:** ARBOR ESTATES  
**PROJECT:** LOT 52, DISCOVER MARONG, STAGE 2,  
MARONG

GTS REF: 17C 0575, LOT 52

DATE: 1 SEPTEMBER 2017